

BOARD OF SUPERVISORS

MADISON COUNTY, MISSISSIPPI

Department of Engineering/Road Management
Dan Gaillet, P.E., County Engineer/ Road Manager

3137 South Liberty Street, Canton, MS 39046
Office (601) 855-5670 FAX (601) 859-5857

MEMORANDUM

March 2, 2016

TO: Board of Supervisors

FROM: Dan Gaillet, P.E.,
County Engineer/Road Manager *DL*

RE: Ms. Williamson's Claim
1524 Livingston-Vernon Road, Flora, MS

I met with Ms. Williamson regarding her claim about water damage to her home and driveway. She is asking that a culvert be installed; however, she is going to have her yard re-graded to help prevent further water damage. My recommendation is to supply her a culvert pipe and to let her contractor do the installation.

Therefore, I am asking the Board for approval to deliver a storm water culvert to 1524 Livingston-Vernon Road for installation by Ms. Williamson's contractor. The cost of the 18" pipe is approximately \$200.00.

SHEILA JONES
District One

TREY BAXTER
District Two

GERALD STEEN
District Three

DAVID BISHOP
District Four

PAUL GRIFFIN
District Five

Madison County Road Department Property Accident Report

Incident Date: 10/20/15 Incident Time: _____
Name: Celeste Williamson
Address: 1524 Livingston-Vernon Rd, Flora, MS 39071
Phone Numbers: 661-849-8518

Details of Incident: _____ CAUSED
water drainage from road has damage to home and
drive way
Property Damaged: _____

Other Party Involved: _____
Address: _____
Phone Number: _____
Property Damaged: _____

Important Notes and Instructions:

He said problem has been going on for
16 years.

Prepared By: Helen Keller Date: 10/20/15



Harold Sprague
 Roofing
 Construction
 Stone Work
 Cell: (662) 763-4607

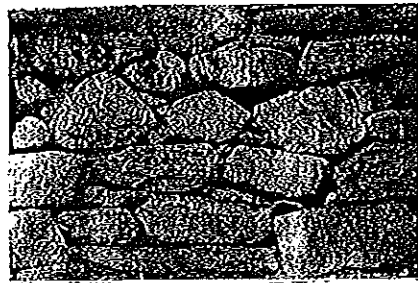

Name <u>Celeste Williamson</u> Street <u>1524 Livingston Vernan Rd</u> City <u>Flora</u> State <u>MS</u> Phone Number <u>601-879-8518</u>	Work To Be Performed At Street <u>1524 Livingston Vernan Rd</u> City <u>Flora</u> State <u>MS</u>
---	--

We hereby propose to furnish all the labor necessary for the completion of:

1 tree down, dig out trough for water, new concrete over old
and new driveway partial, Remove and replace some floors and
framing

All material is guaranteed to be as specified, and the above work to be performed in accordance with the drawing and specifications submitted for above work and completed in a substantial workmanlike manner for the sum of Dollars (\$ 34,000.00)

With payments to be made as follows:

Half when we start
Half when we finish

Any alteration or deviation from above specifications involving extra costs, will be executed only upon written orders, and will become an extra charge over and above the estimate. All agreements contingent upon strikes, accidents or delays beyond our control.

Respectfully Submitted HAROLD SPRAGUE
 Per Harold Sprague

ACCEPTANCE OF PROPOSAL

The above prices, specifications and conditions are satisfactory and are hereby accepted. You are authorized to do the work as specified. Payment will be made as outlined above.

Accepted _____ Signature _____
 Date _____ Signature _____

All Remodeling
 PO Box 453
 Benton, MS 39020
 (601)-624-0102

640676

NAME Celeste Williamson		SHIP TO SAME	
ADDRESS 1524 Livingston Verner Road		ADDRESS ↓	
CITY, STATE, ZIP Flora, MS 39071		CITY, STATE, ZIP ↓	
ORDER NUMBER AR	DEPARTMENT dirt, tree, framing	SALESPERSON MT	WHEN SHIP Estimate is good for 30 days
			TERMS P.
			HOW SHIP Draws as we work
			DATE 10/20/15
QUANTITY	DESCRIPTION	PRICE	AMOUNT
	outside:		
outside	• cut pavement and set concrete (Dip pavement out approx. 25')		
	• dig out under lean to cover of carport		
	• dig out for water to run around, and away from house.		
	• shape @ ground for water while still having yard & driveway		
	• pour new driveway in that section and over existing concrete, lean to and walk to keep water out		
	• while having a slight fall outwards. APPX. 33 yards		
	• Take out one tree that's by the house and in the way of work		
	• strip grind it (the stamp)		
	clean up + haul away all trash + debris, dirt	outside	\$12,500.00
	inside:		
inside	• sections at a time; take out: sub floor, floor, and main framing floor joists and seals, while leaving the foundation blocks in place, and walls etc. intact		
	• Replace with new All what we take out		
	• clean up + haul away all trash + debris. EST. FOR = Approx. 20,000.00		
	Anything unexpected, extra, or changes, will cost extra, and you will be notified of such as it occurs, if it does.		
	Total, materials, fees, delivery, and labor of this Estimate		\$39,500.00
	OWNER: Mark E. Taylor Sincerely Thanks		

BUYER: 

KEEP THIS SLIP FOR REFERENCE